# RG 162 Gott ist gegenwärtig

Intonationen
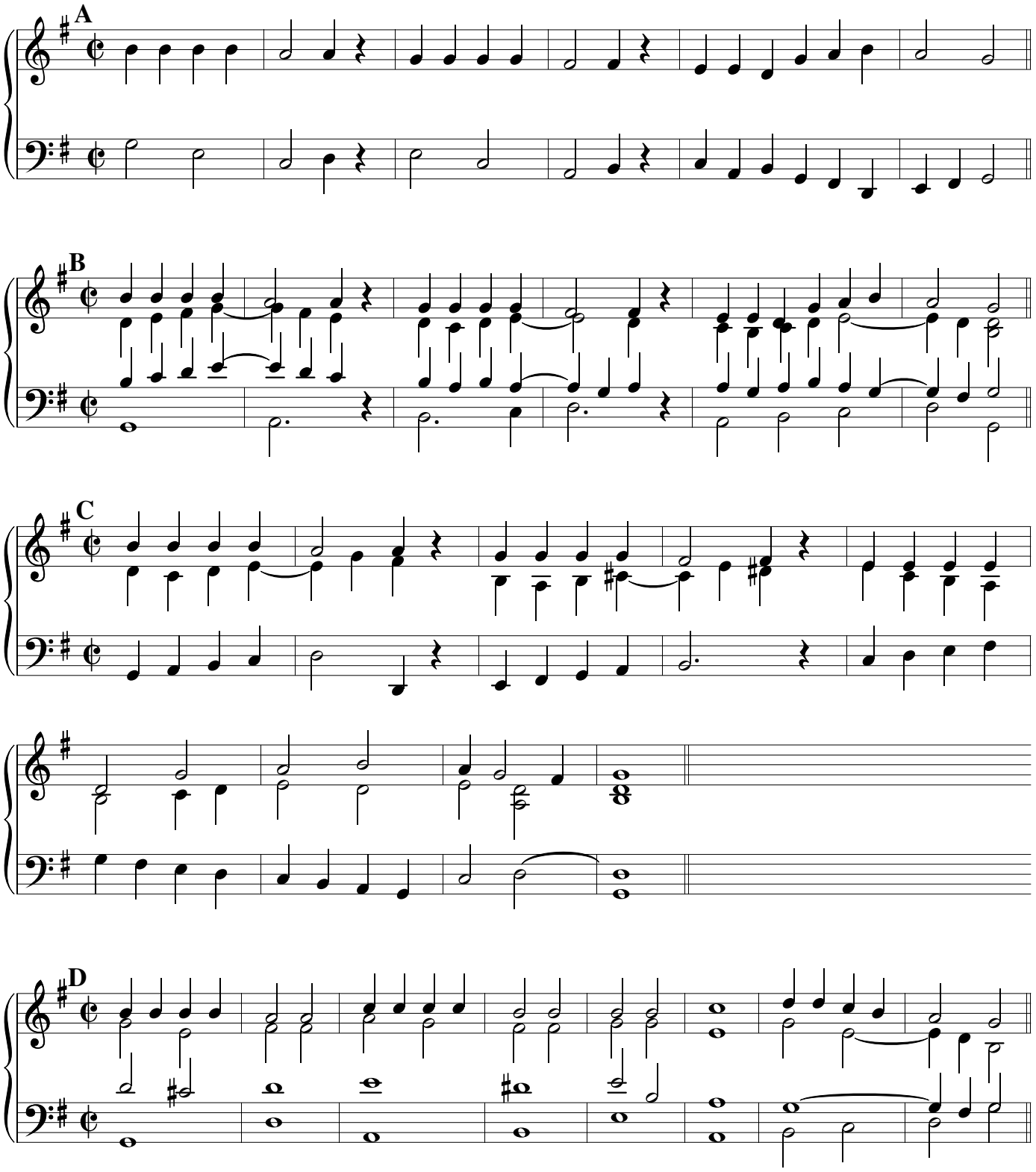
Meta Giacometti