

Partitur in C

Christ ist erstanden / von der Marter alle [RG 462 / KG 436 / CG 659]

Christ fuhr gen Himmel [KG 474 / 677]

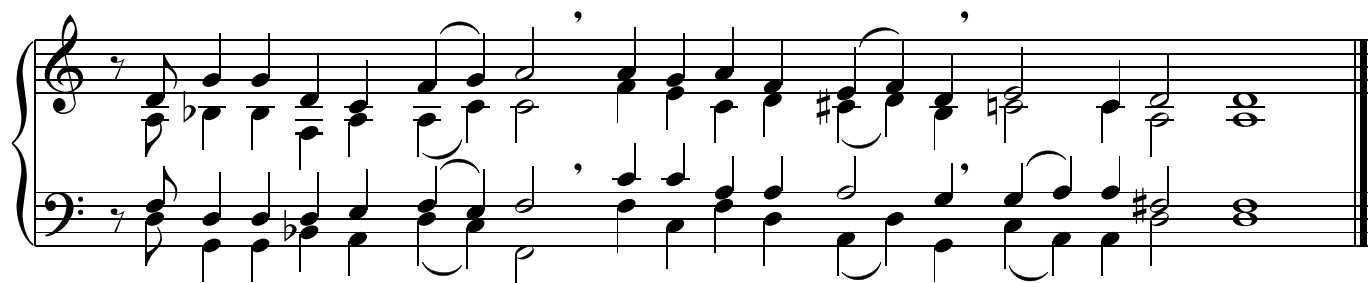
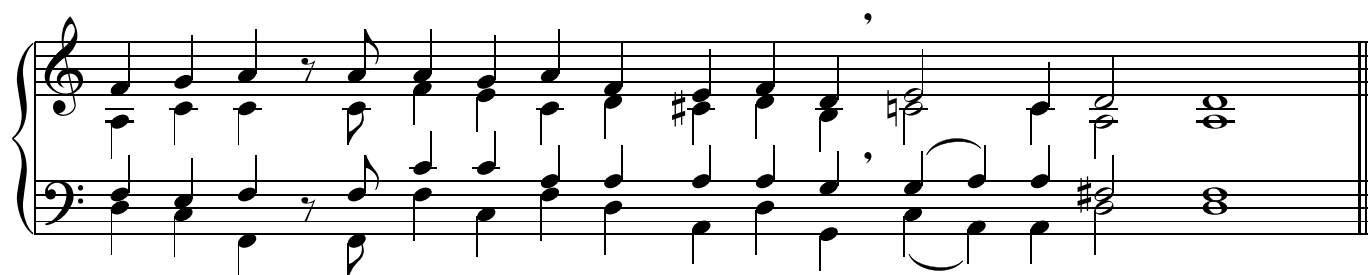
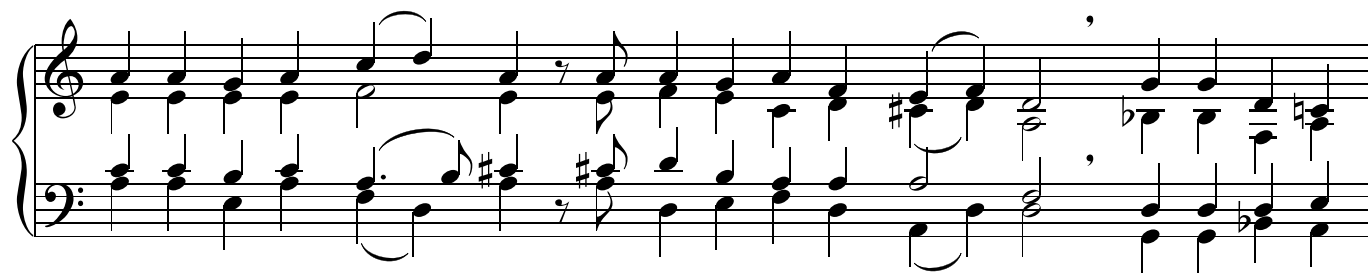
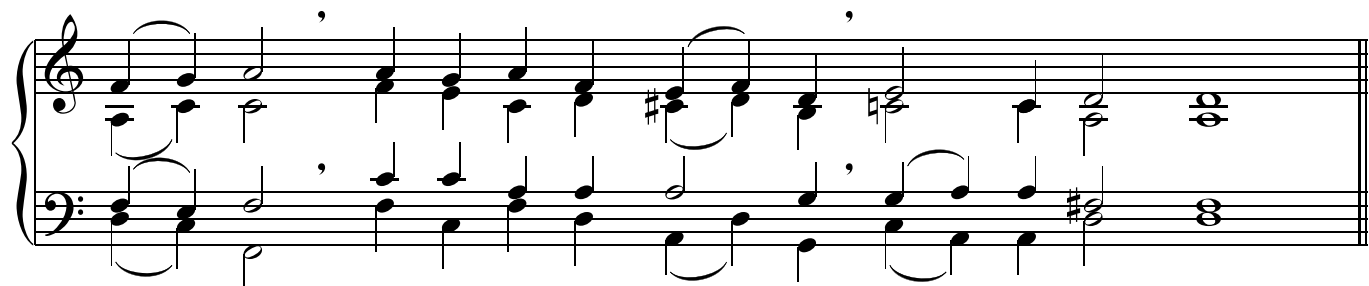
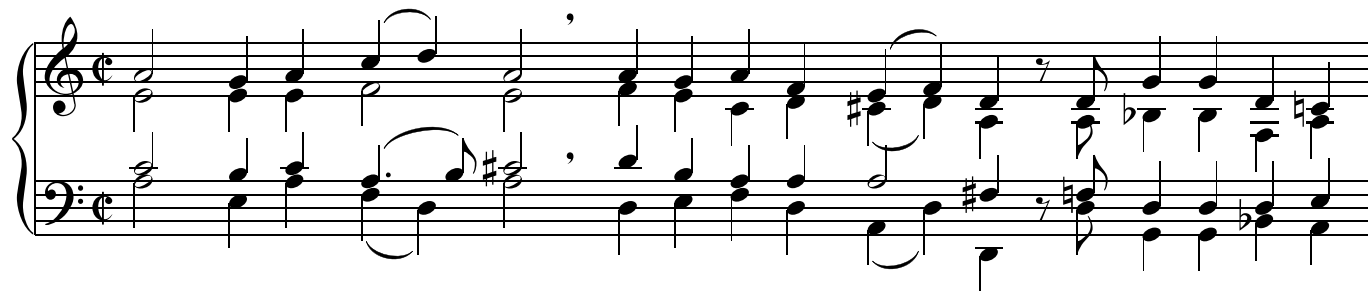

Melodie: Passau/Salzburg 12.Jh. / Wittenberg (1529) 1533 nach der Ostersequenz «Victimae paschali laudes»
und dem Alleluja-Vers «Christus resurgens»
Satz: Hans Leo Hassler 1608

Sopran in C''

Christ ist erstanden / von der Marter alle [RG 462 / KG 436 / CG 659]

Christ fuhr gen Himmel [KG 474 / 677]

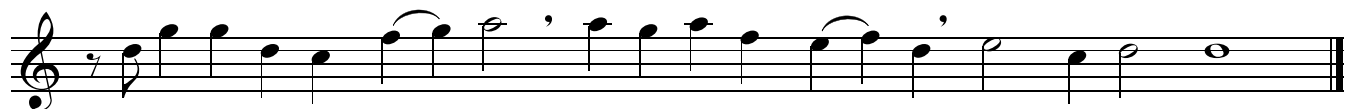
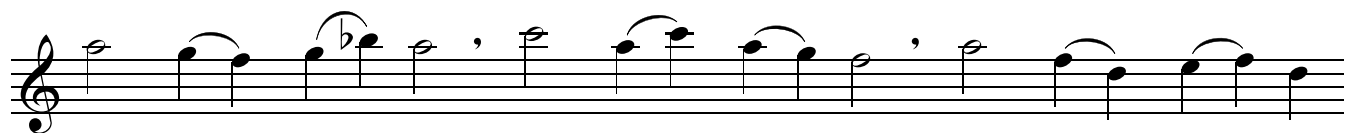
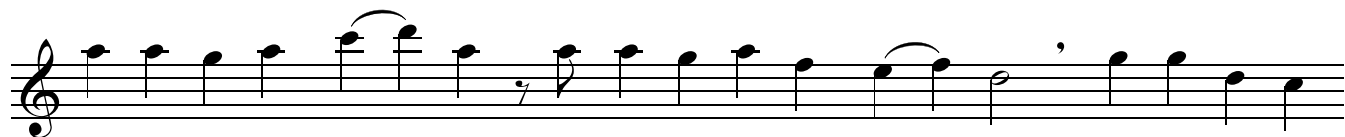
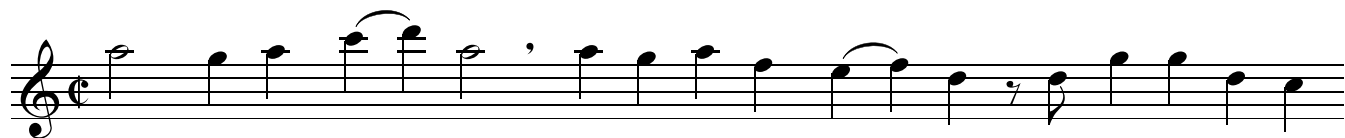

Sopran in C'

Christ ist erstanden / von der Marter alle [RG 462 / KG 436 / CG 659]

Christ fuhr gen Himmel [KG 474 / 677]

Sopran in E♭

Christ ist erstanden / von der Marter alle [RG 462 / KG 436 / CG 659]

Christ fuhr gen Himmel [KG 474 / 677]

Sopran in Eb'

Christ ist erstanden / von der Marter alle [RG 462 / KG 436 / CG 659]

Christ fuhr gen Himmel [KG 474 / 677]

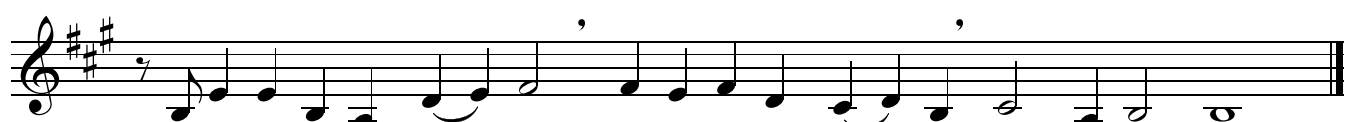
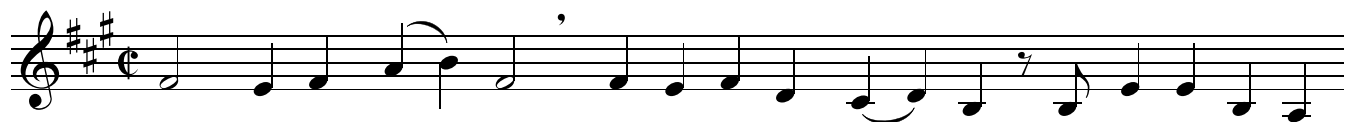

Alt/Tenor in F

Christ ist erstanden / von der Marter alle [RG 462 / KG 436 / CG 659]
Christ fuhr gen Himmel [KG 474 / 677]

Alt/Tenor in Eb

Christ ist erstanden / von der Marter alle [RG 462 / KG 436 / CG 659]

Christ fuhr gen Himmel [KG 474 / 677]

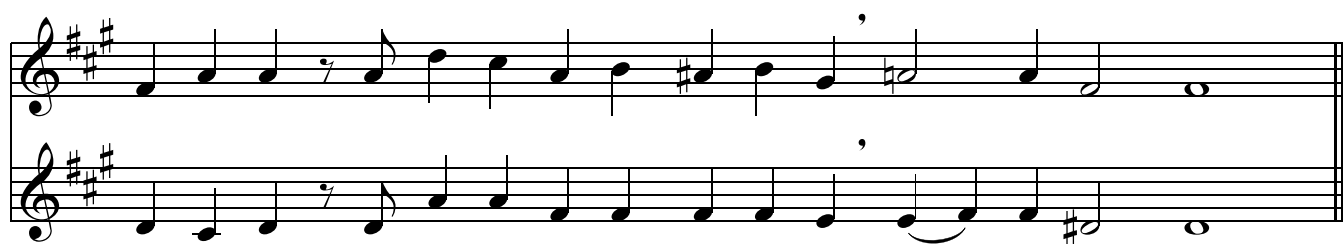
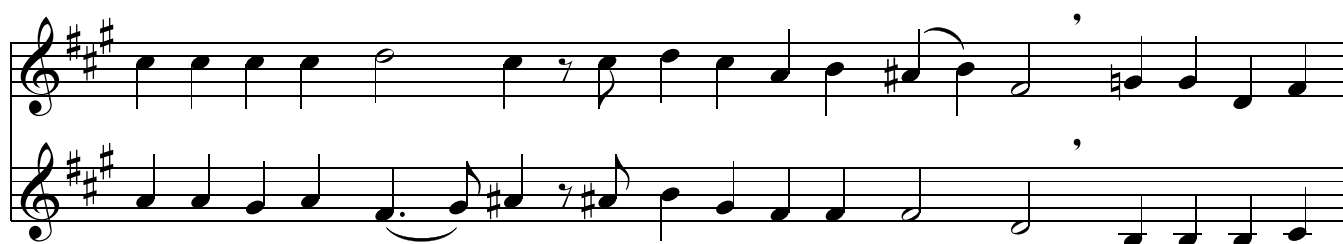
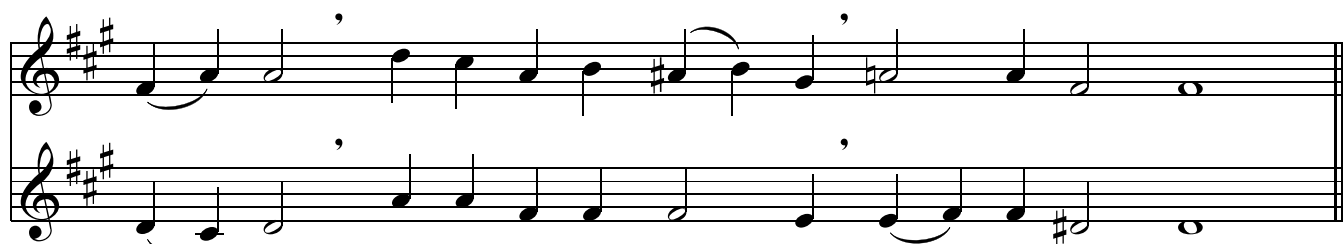

Tenor/Bass in C

Christ ist erstanden / von der Marter alle [RG 462 / KG 436 / CG 659]

Christ fuhr gen Himmel [KG 474 / 677]

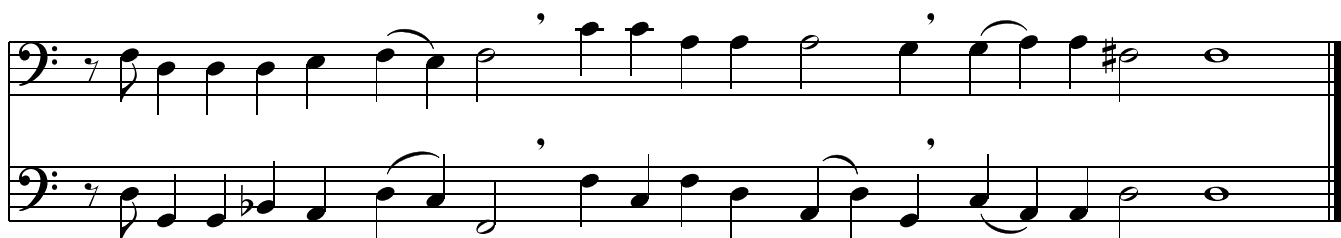

Tenor/Bass in B \flat

Christ ist erstanden / von der Marter alle [RG 462 / KG 436 / CG 659]

Christ fuhr gen Himmel [KG 474 / 677]

Bass in E♭

Christ ist erstanden / von der Marter alle [RG 462 / KG 436 / CG 659]

Christ fuhr gen Himmel [KG 474 / 677]
